

NORTH ELEVATION

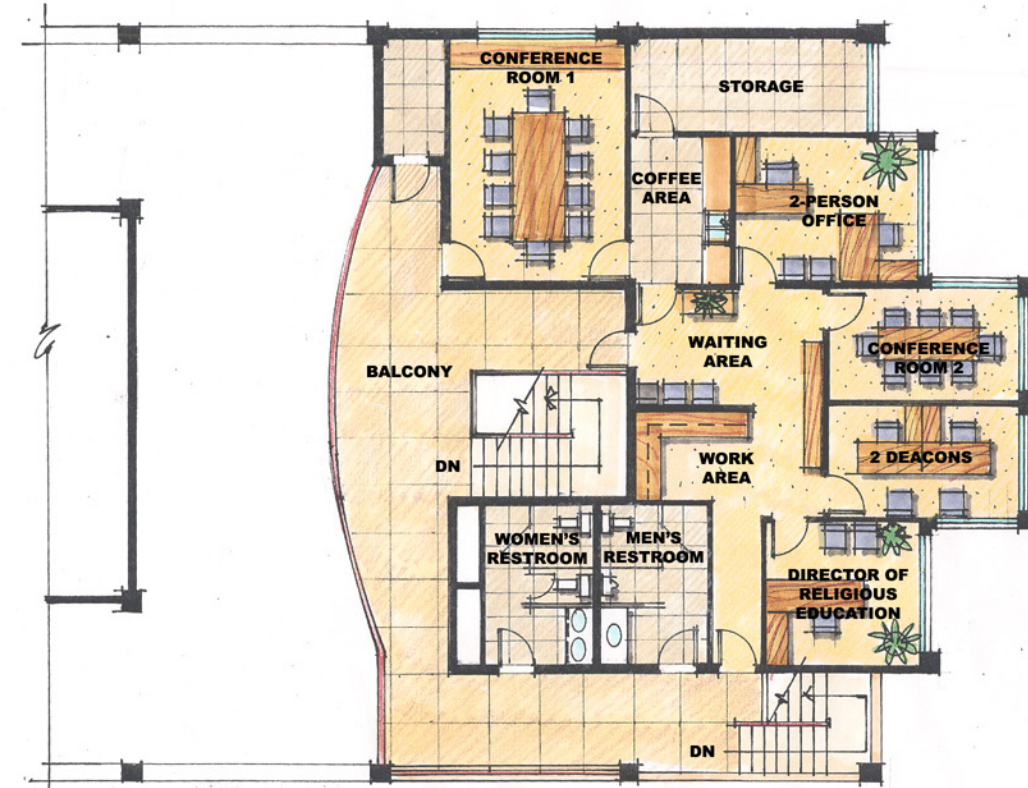

AREA SUMMARY:

| | |
|-----------------------------|-----------------|
| JANITOR'S ROOM/STORAGE | 57 SF |
| CONFERENCE ROOM 1 | 301 SF |
| COFFEE AREA | 104 SF |
| STORAGE AREA | 171 SF |
| OFFICE | 191 SF |
| WAITING AREA | 164 SF |
| CONFERENCE ROOM 2 | 163 SF |
| 2 DEACONS | 163 SF |
| WORK AREA | 116 SF |
| DIR. OF RELIGIOUS EDUCATION | 165 SF |
| MEN'S RESTROOM | 133 SF |
| WOMEN'S RESTROOM | 133 SF |
| CIRCULATION | 1,021 SF |
| TOTAL | 2,883 SF |

UPPER FLOOR PLAN



EAST ELEVATION



**NEW MULTI-PURPOSE BUILDING & ADMINISTRATION BUILDING
FOR OUR LADY OF GOOD COUNSEL CHURCH**

